



FALMOUTH LAND TRUST
ANNUAL
REPORT

www.FalmouthLandTrust.org

2
2
/
2
3



A Note From the Executive Director

As we switched our fiscal year in 2022 from a calendar year to a July-June year, this annual report covers 18 months (January 2022-June 2023).



Mila Plavsic

The past year and a half has been a productive time for the Falmouth Land Trust. We restarted our Education and Outreach programming, connecting 1,100+ children and adults, including those with special needs, to nature. FLT expanded our partnership with the nonprofit Cultivating Community to better support their infrastructure and renewable energy needs at FLT's Hurricane Valley Farm, where New Americans grow thousands of pounds of food each year, including for schools and food pantries. Through the hard work of volunteers and staff, we improved wildlife habitat by removing invasive plants on three preserves and planting native shrubs at our Morrill Stillings Bird Sanctuary. In addition, volunteers and staff spent many hours repairing and clearing trails on sections of Falmouth's 55+ miles of trails. The important work of site visits to monitor conservation easements and fee properties, updating management plans, etc. also continued thanks to staff and volunteers as well.

FLT has come a long way since our founding in 1981 and we are proud to now be a newly accredited land trust (as of February) which is helping to care for some municipal lands as well as FLT lands (as of March). In the last half of 2022, we were pleased to welcome Rebecca Dugan as our new Education & Outreach Coordinator and Whitney Bushey as our new Stewardship Manager. Other highlights include that, in May, FLT moved into a larger office space (74 Lunt Road, Suite 100) and in June we welcomed our first Americorps service member, Sarah Payne. We have a few acquisitions in the works which will add to our conservation portfolio, so please stay tuned for more about those projects in the coming months. In the meantime, don't forget to take a moment to get out in the Maine woods right here in Falmouth. Let the forest take away some of the stress of daily life and leave you feeling refreshed and reinvigorated. We owe a debt of gratitude to the community members who have preserved these special places and we all have a responsibility to keep building on their work. Thank you to everyone who has volunteered and/or supported FLT in 2022 and 2023 - this amazing community is what will keep the Falmouth Land Trust going into the future!



Images (left to right): Yellow warbler photographed by FHS student Ian Doherty; planting native shrubs at Morrill-Stillings Bird Sanctuary

A Note From the Board President



Michael Vance

It has been my privilege to continue to serve as the President of the board of the Falmouth Land Trust. This represents a year and a half of significant accomplishments and milestones for the Trust, many of which Mila outlined above, and all of which are symbolic of our primary effort this past few years: the growing maturity of our organization and its ability to have the capacity and strength to manage our open space lands while continuing to invest in new and exciting projects.

Pursuing accreditation takes board and staff time. Managing open space for the town in addition to the trust takes the expertise of our professional staff. Leasing office space for us to be able to operate efficiently takes partnership with our business sponsors as well as the funds for our lease.

None of this is possible without your support, whether you are a board member, a volunteer, a donor, or a business sponsor. Thank you for helping the Falmouth Land Trust in growing to meet the needs of stewarding our open spaces from now until forever.



Images (left to right): Pink lady slipper flower along a trail; nature loom craft with Winfield Children's House students; FLT trail blaze at McCrann Preserve

Conserved Land in Falmouth

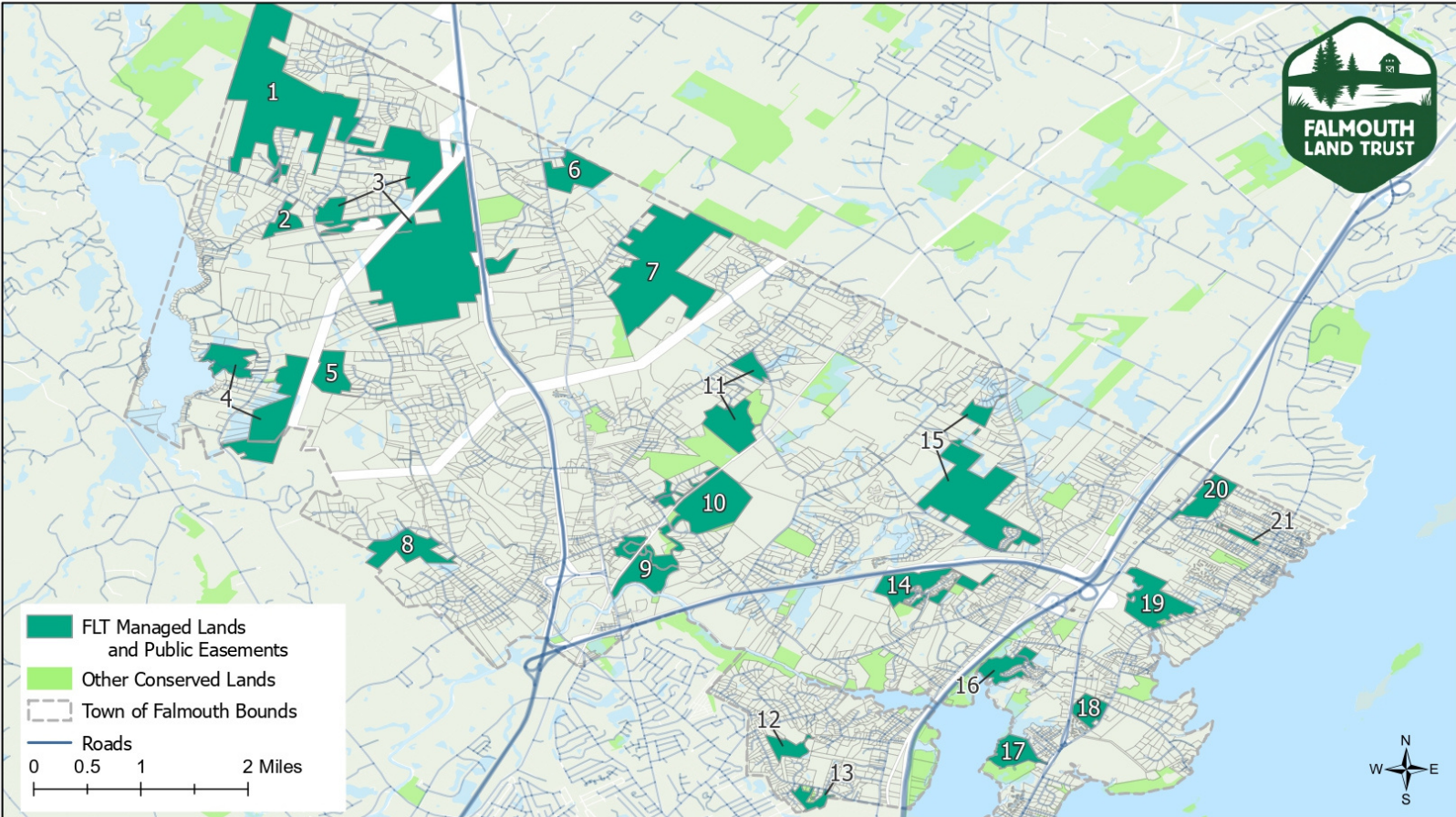

- 1 North Falmouth Community Forest
- 2 Morrill-Stillings Bird Sanctuary
- 3 Blackstrap Hill Preserve & Community Forest
- 4 Suckfish Brook Conservation Area
- 5 Stone Ridge Easement
- 6 Hurricane Valley Farm
- 7 Hadlock Community Forest
- 8 Hardy Road Conservation Area

- 9 River Point Conservation Area
- 10 McCrann Preserve
- 11 Falmouth Community Park & Town Forest
- 12 Pleasant Hill Woods
- 13 Ledges Preserve
- 14 Ridgewood Preserve
- 15 Woods Road Community Forest
- 16 Tidewater Farm

- 17 Maine Audubon Easement
- 18 Pine Grove Park
- 19 Falmouth Nature Preserve
- 20 Underwood Springs Forest
- 21 Woodman Preserve

There are over 2,700 acres of conserved land under FLT's care. Over 55 miles of trails provide opportunities for public recreation such as hiking, mountain biking, and dog walking. FLT's trails and properties are also host to various guided walks and community events throughout the year.



Images (left to right): Red eft; shelf fungi at Underwood Springs; guided walk at Suckfish Brook

FLT Finances

Please note: these financial totals cover 18 months, from January 2022 - June 2023

Sources of Operating Funds (total: \$268,317)

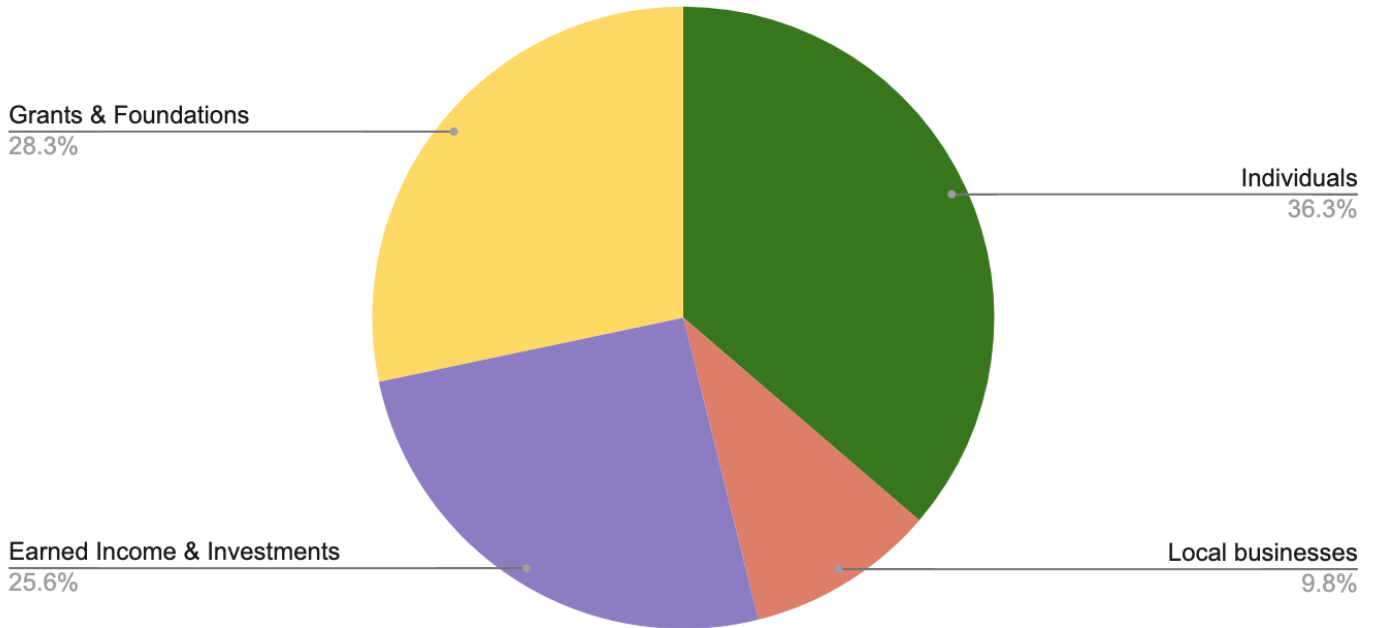

Uses of Operating Funds (total: \$261,675)

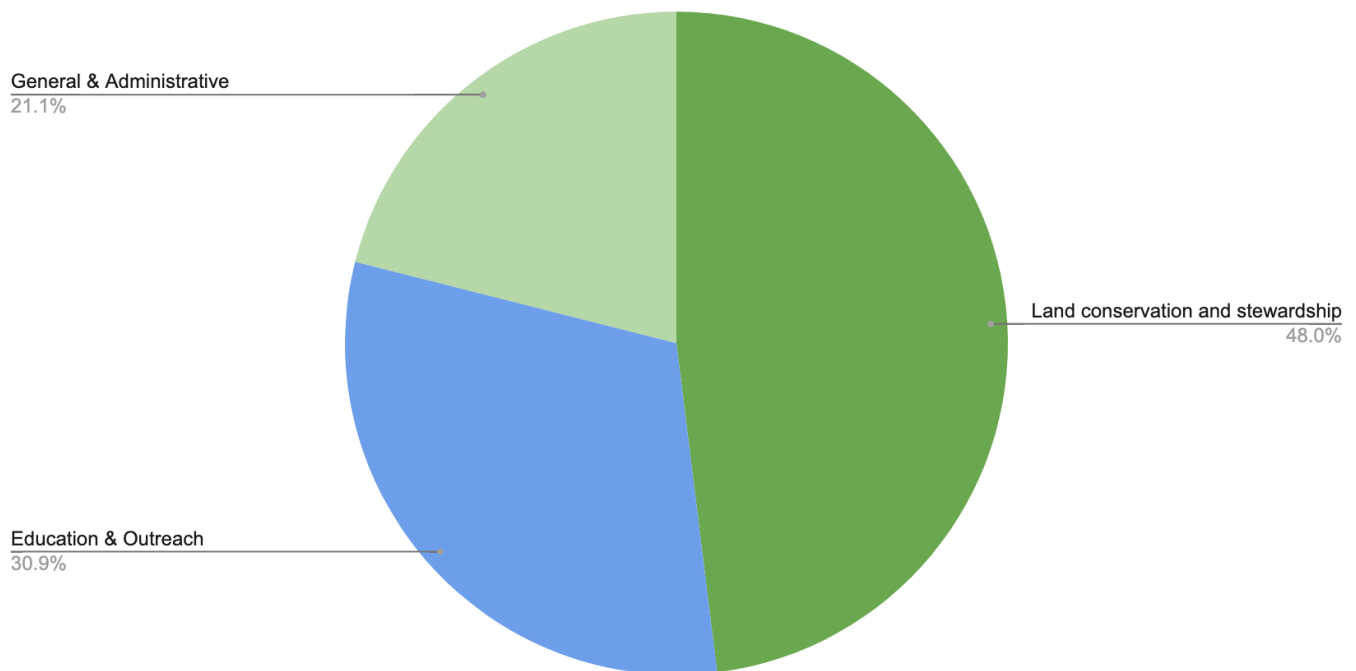

Education and Outreach



FES kindergarten students examine a froglet during a pond ecology field trip at Portland Yacht Club

Our education programs are back in full swing after a pandemic pause. Kids and community members were able to participate in guided walks, school programs, presentations, field trips, community events, and more.

Programming by the numbers:

- 950+ kids
- 200+ adults
- 120+ hours of programming

Partner schools and organizations:

- Falmouth Public Schools
- Friends School of Portland
- Cheverus High School
- Winfield Children's House
- KinderVillage Preschool
- Falmouth Corner Preschool
- Forest Playgroup
- Girl Scout Troop 692
- Falmouth Community Programs
- Oceanview at Falmouth
- Falmouth Memorial Library
- PSL Strive

Stewardship

Falmouth Land Trust's stewardship program has been hard at work on various projects that are part of a larger effort to identify and proactively manage water, erosion, and access issues to ensure that trail users have a safe and positive experience. Projects have included rebuilding flooded trail sections, installing fencing, managing invasive species, and ongoing re-blazing of all 55 miles of trail. FLT's hunting and foraging rules have also been updated to respectfully protect Falmouth's natural resources and allow for a diversity of communities to engage with our conserved land. The hiring of a Maine Conservation Corps Environmental Steward has added capacity for projects like remapping trails and preparing new kiosk maps. Remote monitoring software has also been purchased to more efficiently manage our growing easement monitoring commitments.

Volunteers have contributed over 65 service hours to these projects during monthly Fieldwork Fridays, organization workdays, trail monitoring, and easement stewardship. Volunteer partners include many community members, Cheverus High School, Martin's Point Healthcare, and Idexx.



FLT staff and volunteers install a new split rail fence in the Morrill-Stillings Bird Sanctuary parking lot

Hurricane Valley Farm

FLT purchased Hurricane Valley Farm in 2015 with support from the Town of Falmouth and partnered in 2018 with Cultivating Community to provide farmer training to new Americans at the farm. This unique partnership has returned the land to food production, while allowing the public to enjoy the trails around the farm in all seasons.

The multi-purpose 100+ year-old barn is integral to the work of the farm and supports Cultivating Community in its work with immigrant and refugee farmers:

- 32 community garden plots for households growing food for themselves and their neighbors
- selling produce at seven multilingual farm stands that match SNAP and WIC benefits and at 20 wholesale markets, including 14 food pantries and two public school systems
- CSA-like program providing bags of culturally relevant food to 34 new immigrant families in southern Maine at no cost

The barn is depended upon for safe and dry storage of farm tools and equipment; drying space for storage crops; office and meeting space for staff, farmers, and gardeners; workshops for the public; plus winter housing for chickens (and soon goats!). In 2022, FLT kicked off a capital campaign to save the barn, as it needs a new roof, a new south-facing facade, and other repairs. As of the end of the 2022-2023 fiscal year, the last \$100,000 remained to be raised.

At the other end of the farm, where the farmhouse and high tunnel greenhouses are, plans are in the works to further improve the sustainability of the farm. At the end of 2022, the Town of Falmouth, in partnership with FLT and Cultivating Community, was awarded a \$50,000 grant from the State of Maine's Community Resilience Partnership. The grant program "helps communities in Maine plan for climate change, reduce carbon emissions, transition to clean energy, and increase their resilience to the effects of climate change." Funds will be used for a solar array, battery, and heat pumps. This will reduce the use of fossil fuels there and provide clean power for the greenhouse fans, produce wash & prep area, and the cold storage unit utilized by New American farmers who grow various crops year round. Special thanks to Revision Energy for partnering with FLT by providing some in-kind donations to get this done for Cultivating Community!



Images (left to right): Barn at Hurricane Valley Farm; Cultivating Community logo; bonfire and tent at 2022's Barn Fest fundraiser

Hurricane Valley Farm Continued

Thank you to these generous donors for supporting the Hurricane Valley Farm Barn Fund:

Many community members

Anchor Beam Sponsors (\$50,000)

Michael and Judith Vance

Gable Sponsors (\$25,000)



Maine Beer Company



Do what's right.

Clapboard Sponsors (\$10,000)

Clifford and Susan Gilpin

Post Sponsors (\$1,000+)

Claudia King

Marsha J. Clark and Peter Goffin



Diversity, Equity, and Inclusion

FLT recognizes the importance of diversity, equity, and inclusion and is actively learning and working to make outdoor spaces safe and accessible to all. The last year and a half has included a lot of learning and the beginning stages of multiple projects. One board member has participated in a six-month training through First Light, an organization that serves as a bridge between conservation organizations and Maine's indigenous tribes who seek to expand Wabanaki stewardship of land. This intensive learning journey has resulted in FLT working towards becoming an ambassador organization.

Projects related to the physical accessibility of properties have included the installation of benches and identifying which properties are accessible by Portland's METRO bus. Two benches have already been installed at FLT properties to offer trail users a place to rest along the way. Additional benches have been constructed and will be placed along trails in the coming months. FLT trails that are accessible by bus have been noted on our website, and initial conversations have been had with METRO staff to improve bus stop and trailhead signage. These conversations are also part of a larger FLT-led effort to inform bus users of all regional trails accessible by the various bus routes.

FLT Supporters

We would like to thank the following individuals and families for their support in 2022 and/or 2023. Our apologies if we have inadvertently left anyone off this list.

Kai and Ashley Adams	George and Elizabeth Burns
John and Judy Adelman	Jo-Anne Bushey
Frank and Gail Adshead	Jane Camp
Joseph and Susan Alexander	Carol Ward and Charles DeSieyes
Alfonso Mugueta Navajo and Maria Morales	Theresa Casavant
Ann and Walter Allan	Catherine Breen and Jay Geller
David Allen	Charlie Bernacchio and Catherine Hannon
Karen Allen-Maguire	Cecelia Cierpich
Amanda Molyneux and Patrick Haertel	Sue and Dave Clark
Melissa Andersen	Emilie and Mark Cloutier
Thomas Armstrong	Bruce and Phyllis Coggeshall
Thomas Arter	Jennifer Cohen
Ted and Pam Asherman	Sally Cooper
Patricia Axelsen	Leslie and Douglas Couper
Deena and Curtis Ball	Debra Coyman
Stephan Bamberger	Heather Cronin
James and Janet Barns	Sean Curran
Nathan and April Bateman	Mike Currie
Michael Beal	Cheryl and Thomas Cyr
Nicola Beisel	Daniel Hildreth and Lillian Harris
Sarah and John Beliveau	David Herring and London Leland
Judy Benoit	David Humphrey and Elizabeth Baird
Roger Berle	Ann Deering
Kimberly Bernard	Edward and Dr. Emily Demetriou
Suzie and Wayne Berzinis	Jason Denby
Richard Bicknell	Priscilla Donovan
Andrew Black	Kerry Drach
Margaret Blake	David Drake
Dorothy Blanchette	Rebecca Dugan
Jessica Boger	Tanya Dunn
John and Edith Boothby	Jim and Shauna Dunn
Fred and Jane Bopp	Elizabeth Ehrenfeld
Sarah and Dennis Boudreau	Carolyn Eisner
Eve Boyce	Lucy Ellis
Liz Bradford	Sean and Emily Elward
Brian Stahl and Sue Righthand	Samuel and Linda Emerson
Aaron Brignull	Bonnie and John Esposito
Ryan Brownewel	Scott Estes
Whitney and Allen Bruce	Noreen Evans
Phil and Janet Bruen	Stacey Evans

FLT Supporters Continued

Karen and Fredric Farber
David and Suzanne Farnham
Peter and Francis Farnum
C. Anthony and Suzanne Federer
Mary and Glen Feigenbaum
Linzee Feigenbaum
Fern Fernald
Pete Fitz
John Flaherty
Richard Flowerdew
Casey Fournier
Phillip Foy
Francelle Carapetyan and Peter Bixby
Douglas Frantzen
Dorry French
Judith Gass
Tevis and Tom Gearan
Ben Geci
Arthur George
Joseph and Dawn Gerding
David and Katherine Giard
Peggy and Tom Gilbert
Susan and Tom Gilman
Susan and Clifford Gilpin
Renee Givner
Sandra and Marc Goff
James and Ann Goggin
Mike and Kristin Golay
Elizabeth Gordon
David and Lesley Gordon
Todd and Kristy Gorsuch
Barbara and John Graustein
Kristen and Edward Griese
Renee Guignard
Savas and Christy Gunduz
Peter Hall
Jason Hanley
Jed and Amy Harris
Douglas Hartley
Joan Havens
Tracy and Timothy Hawkins
Eric Hemphill

Caleb and Rebecca Hemphill
John and Amanda Henson
Alison Hildreth
Susan Howe
Joanna Hurley
Pat Ianni
Marc Jacquet
James Crary and Pamela Gross
Elizabeth Jamison
Jan Froehlich and Michael Hatem
Janet Dooley and Kathryn Bell
Jeanie Campbell and Kevin Woodhouse
Jeffrey Walker and Catherine Sexton
Jennifer Bragg and Jim Wolak
Jennifer Lawson and Larry Ely
Jo Linder and Samuel Solish
John Kirkham and Jen Mrowka
Thomas and Justine Johnson
Sandra Johnson
Jose Varon and Phyllis Greene
Kate Wilkinson and Peter Stoops
Katherine Butler and Matthew Thomas
Kathy Hillman Reed and Stan Reed
Saul and Carol Katz
Lucia and Matthew Kearns
John and Christine Keegan
Laura and Matthew Kelley
Claudia King
Craig Kinney
Christopher Kittredge
Ellen and Richard Klain
Steven and Katie Knapp
Kristen Knupp
Amy and Jamie Kuhn
Louis and Linda La Vopa
Sam and Nancy Ladd
Gerald Lanson
Analiese and Lee Larson
Grace Lashua
Jocelyn and John Lavallo
Michelle and Charles Leavy
Edward and Solange LeBorgne

FLT Supporters Continued

Hilary Lefebvre
Kathleen and John Leggett
Jacqueline Leveroni
Paul Lewis
John and Nancy Lightbody
Abraham Lineaweaver
Liz Perzley and Brad Beukema
Dave and Celeste Long
Webb Long
Jeffrey and Beth Longcope
Robert and Denise Lord
Cynthia Lord
Jennifer and Sean Mahoney
Elizabeth Manning
Marilyn Lalumiere and H. Edward Reed
Marr Family Fund
Marsha Clark and Peter Goffin
Matt Belcher and Megan Driscoll
Kevin McCarthy
Elizabeth McDowell
Althea McGirr
Maribeth McLaughlin
Cindy Mervis
William and Susan Meserve
Gail and Andy Meyer
Michael Baumann and Laura Schwindt
Michael Perry and Christine Wolfe
Todd Rogow
Yale Miller
William Milliken
Patricia Mooney
Meredith Morehouse
Julie Motherwell
Robert and Rev Joan Murray
Carolyn Murray
Vinay Nadkarni
Nancy Kahn and Steve Melchiskey
Anne and Robert Nanovic
Kathryn and Innocent Ndzana
Alex and Diane Newell
Jennifer and John Nolan
Stephanie Noyes

James Nylund
John O'Sullivan
Phil and Jane O'Sullivan
Elizabeth Orlic
Heather Payson
Nancy Payson
Robin Henry and Daniel Pearl
Brenda Peluso
Dianne and Roger Perry
Peter Hubbard and Allison McCrory
Petra Kann and Tom Weir
Dawn Piccolo
Philip and Rae Pierce
Teresa and Sam Pierce
Katherine Pierce
Sandra and Andre Plette
Ula and Phi Polsky
Kathryn Porter
Jason and Jenny Raichle
Amanda and Mark Rand
Robin Ratcliffe
Ray Clark and Sarah Ostrov
Earl Raymond
Tim and Vanessa Record
Barbara Reed
Laurel and Michael Regan
Richard Olson and Kris Sahonchik
Rob Rowse and Colette Twigg
Brian and Cathy Roberts
Brian Robertson
Maggie and Chris Robinson
Bonita Rodden
Frank and Susan Ruch
Liz and Sam Rudman
Bonnie Rukin
Humera Sayeed
Elena Schmidt
Scott Sanford and Nonie Kimball
Suzanne and John Serber
Jennifer Shorey
Scott Simmonds
Robert Simonds

FLT Supporters Continued

Debra and Woody Simonds

David and Sara Sinnett

Sloan Family Fund

Mary and Hugh Smith

Margaret Smith

Jim Smith

Meddy Smith

Harold Sonnichsen

Stacy Smith and Matthew Arrants

Marian and Alex Starkey

James and Valerie Stefanski

Stephen Hayes and Carol McCarthy

Stephen Romanoff and Anne Jepson

Jennifer Stewart

Bruce and Suzanne Stillings

Didi Stockly

Lisa Stragliotto

Anne and Paul Strout

Susan Bruce and Frederick Hauck

Susan Sterling and Paul Machlin

Paul and Denise Sweeney

Victoria and Robert Swerdlow

David and Jennifer Talmadge

Sandra Tamburri

Rachel and John Tanner

Tara Gingerich and Jon Gelchinsky

The Jana Fund

Joseph Thims

Beverly Thomas

Thomas Lincoln and Donna Brallier

Thomas McKeon and Mary Whited

Emily Thompson

Eve Thring

Karen Tobias

Timothy and Kathryn Tolford

Mariana Tupper

Michael and Judith Vance

Ross and Kay Wadland

Heidi and Lance Walker

Liz Warfel

Virginia Webber

Jesse Weisshaar

Brad Weller

James Whiting

Betsy and Bruce Whitmore

Alan Willemsen

Kenneth Winship

Anne and Robert Wood

Anne Woodbury

Leslie Young

Zachary Morong and Aileen Park

Sarah Zimmerman

Business Sponsors

Legacy
Sponsor:



Conservationist
Sponsors:



MARTIN'S POINT
HEALTH CARE



TC Energy



CPRC Group
The leader in conversion technology.



Stewardship
Sponsors:



LANDMARK
REALETY
Navigating the Way for You.



Titan Mechanical, Inc.
Design Build Engineering - Mechanical Contracting - Service



STEWART PARTNERS
GLOBAL ADVISORY

Foundation
Support:



MORTON-KELLY
CHARITABLE TRUST



Robert F. Schumann Foundation